2012 Mazda 3

Maxx Sport BL Series 2

P.O.A.

Price on Application

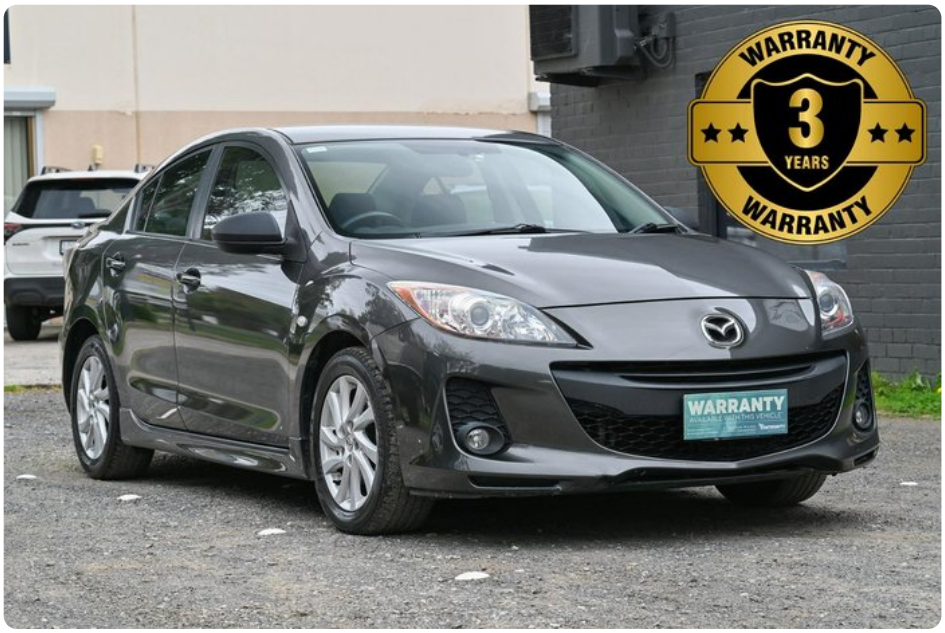

Enquire Now

Scan the QR code below for more information

Year **2012**	Body **Sedan**	Colour **Silver**	Transmission **6 SP Manual**
Engine **2 L**	Kilometres **146802 Kms**	Stock # **EA1098**	Power **108**
Drive Type **Front Wheel Drive**	Fuel System **4 Cyl Multi-Point Injection**	VIN # **JM0BL10F200346377**	Reg # **1KE6KQ**

?? *** 3 YEARS WARRANTY *** 2012 Mazda 3 Maxx Sport – 6-SPEED MANUAL – RWC
?? **LOCATED: CROYDON VIC **
**: **

Emporio Auto

Call us on (03) 8288 2172

10 Jesmond Road, Croydon, VIC, 3136

Every effort has been made to ensure the accuracy of the information above, however, errors may occur.